



.Kreate

Daily power market report

Friday , January 15,
2021

Kreate Energy (I) Pvt. Ltd. | Formerly known as Mittal Processors Pvt. Ltd.
1002, 1004, 10th Floor, Antriksh Bhawan, 22 KG Marg, New Delhi - 110001 India

Tel/Fax: +91 11 66666999 | Email: info@kreateglobal.com | Website: www.kreateglobal.com

Average Price and Volume comparison for IEX Buy Bid (MWh)/Sell Bid (MWh)/Avg.Price (INR/MWh)

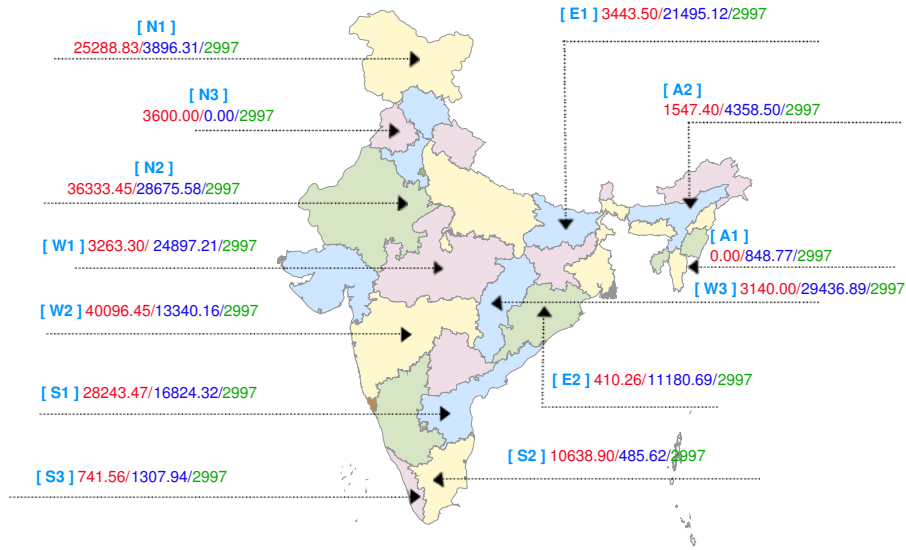

No Congestion has been reported by NLDC for DD 15.01.2021

45 Days Average Clearing Prices at IEX:New Grid & SR rate

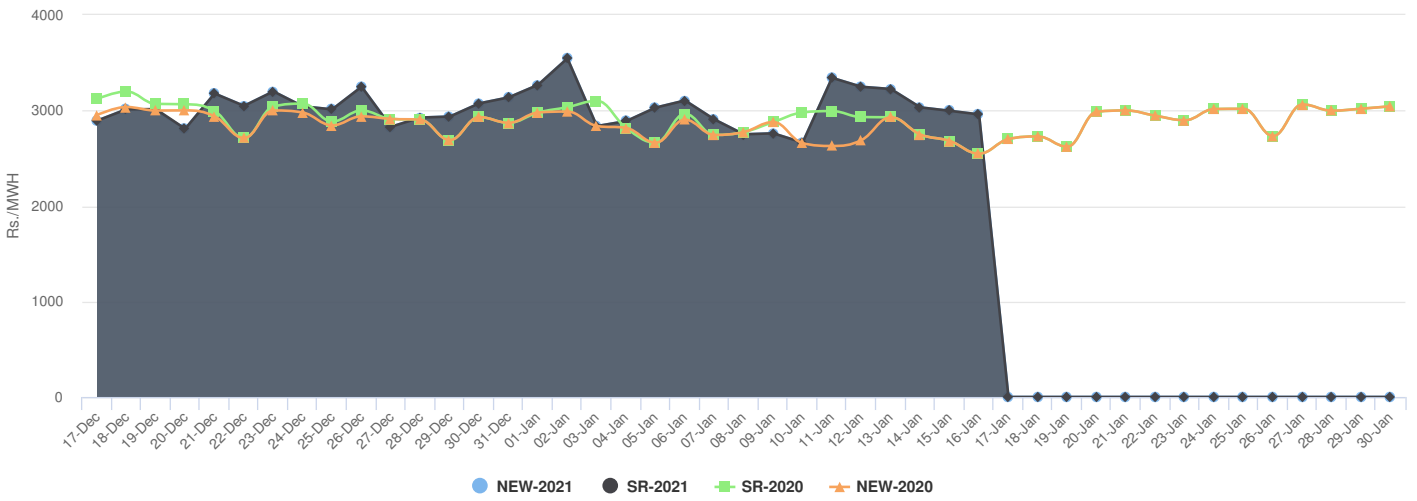

Market Snapshot of last 45 Days

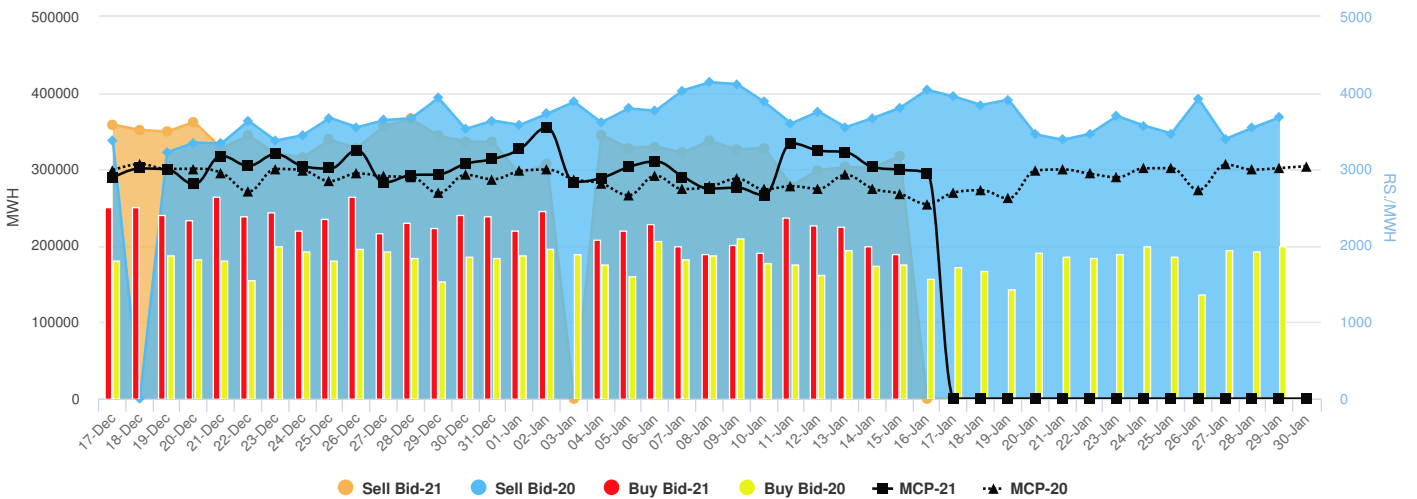

Region wise top buyer and seller on Exchange

Region	15-Jan-21				14-Jan-21			
	Top Seller		Top Buyer		Top Seller		Top Buyer	
	Name	MUs	Name	MUs	Name	MUs	Name	MUs
NR	UPPCL	16.97	J&K LADAKH	15.25	UPPCL	22.61	J&K LADAKH	15.51
NER	ASSAM	3.96	ASSAM	1.24	ASSAM	4.13	ASSAM	1.13
SR	KPTCL	4.11	TSTRANSCO	19.31	KPTCL	4.09	TSTRANSCO	30.40
ER	WBSETCL	9.46	JHARKHAND	1.60	WBSETCL	12.72	BSPHCL	1.79
WR	MPSEB	9.76	MSEB	17.91	MPSEB	9.33	MSEB	19.93

DSM charges comparison with daily avg price of IEX 13-Jan-21

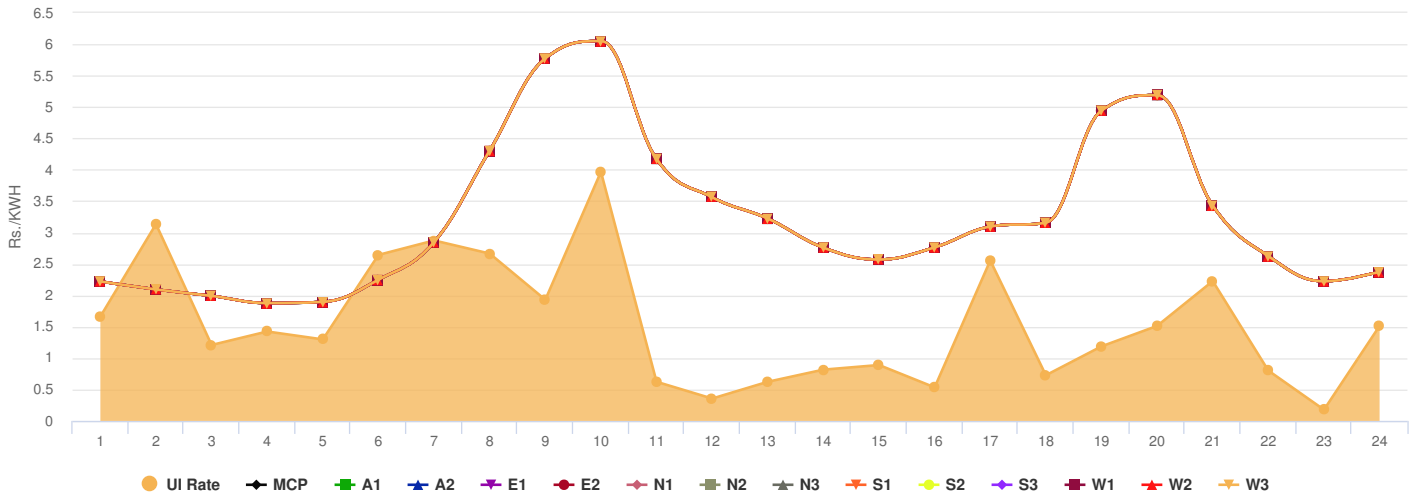

Region wise top Over Drawing & Under Drawing States

Region	14-Jan-21				13-Jan-21			
	Under Drawal		Over Drawal		Under Drawal		Over Drawal	
	State	MUs	State	MUs	State	MUs	State	MUs
NR	Rajasthan	-1.60	Haryana	0.90	Delhi	-0.90	HP	1.00
NER	Manipur	-0.50	Assam	0.30	Manipur	-0.40	Assam	0.30
SR	Tamil Nadu	-1.00	Kerala	0.10	Karnataka	-2.40	Tamil Nadu	0.40
ER	DVC	-1.60	Bihar	1.30	Jharkhand	-1.90	Bihar	2.20
WR	MP	-3.40	Gujarat	1.60	Maharashtra	-4.00	Gujarat	3.40

Congestion Report

Corridor	Max.ATC[MW]		Max[MW]		Energy[MUs]	
	Import	Export	Import	Export	Import	Export
NR-ER	1800.00	5200.00	167.00	5519.00	0.40	75.10
WR-ER	No Limits Specified	No Limits Specified	2801.00	516.00	33.60	1.80
SR-ER	No Limits Specified	2758.00	290.00	5190.00	0.00	78.80
NER-ER	2505.00	1355.00	780.00	118.00	10.00	0.00
NR-WR	2000.00	17350.00	2364.00	13092.00	35.20	245.90
SR-WR	4200.00	7500.00	4075.00	4696.00	24.80	45.50

Latest power Sector & Weather News



PFC to raise Rs 10,000 cr through bonds issue; 1st tranche to open Jan 15



Electricity Duty Waiver for 15 Years Sought for Solar-Wind Hybrid Projects in Maharashtra



Three More Solar Developers in Telangana to Receive GST and VAT Refunds



Maharashtra Announces Renewable Policy, Plans for 13 GW of Solar Projects



Heavy Rainfall at isolated places very likely over Tamilnadu, Puducherry & Karaikal.



Thunderstorm accompanied with lightning at isolated places very likely over Tamilnadu, Puducherry & Karaikal, Kerala & Mahe and Lakshadweep.



Dense to Very Dense Fog at a few places very likely over Punjab, Haryana, Chandigarh & Delhi and East Uttar Pradesh; at isolated places over West Uttar Pradesh, north Rajasthan, Bihar, Sub-Himalayan West Bengal & Sikkim and Assam & Meghalaya; dense fog in isolated pockets over Nagaland, Manipur, Mizoram & Tripura.



Cold Day conditions in isolated pockets very likely over Punjab, Haryana, Chandigarh & Delhi, Uttar Pradesh and Bihar

Generating Outage Summary in MW

Region	Central Sector	State Sector	Sub Total	Previous
NR	6,629.00	10,984.00	17,613.00	18,273.00
NER	599.00	11.00	610.00	610.00
SR	8,102.00	11,577.00	19,679.00	17,989.00
ER	4,280.00	4,552.00	8,832.00	9,157.00
WR	12,063.00	16,505.00	28,568.00	28,693.00
Total	31,673.00	43,629.00	75,302.00	74,722.00

DISCLAIMER: Kreate Energy (I) Pvt. Ltd. has taken due care and caution in compilation and reporting of data as has been obtained from various sources including which it considers reliable and first hand. However, Kreate Energy (I) Pvt. Ltd. does not guarantee the accuracy, adequacy or completeness of any information and it not responsible for errors or omissions or for the results obtained from the use of such information and especially states that it has no financial liability whatsoever to the users of this report. This research and information does not constitute recommendation or advice for trading or investment purposes and therefore Kreate Energy (I) Pvt. Ltd. will not be liable for any loss accrued as a result of a trading/investment activity that is undertaken on the basis of information contained in this report.